FRASER STREET

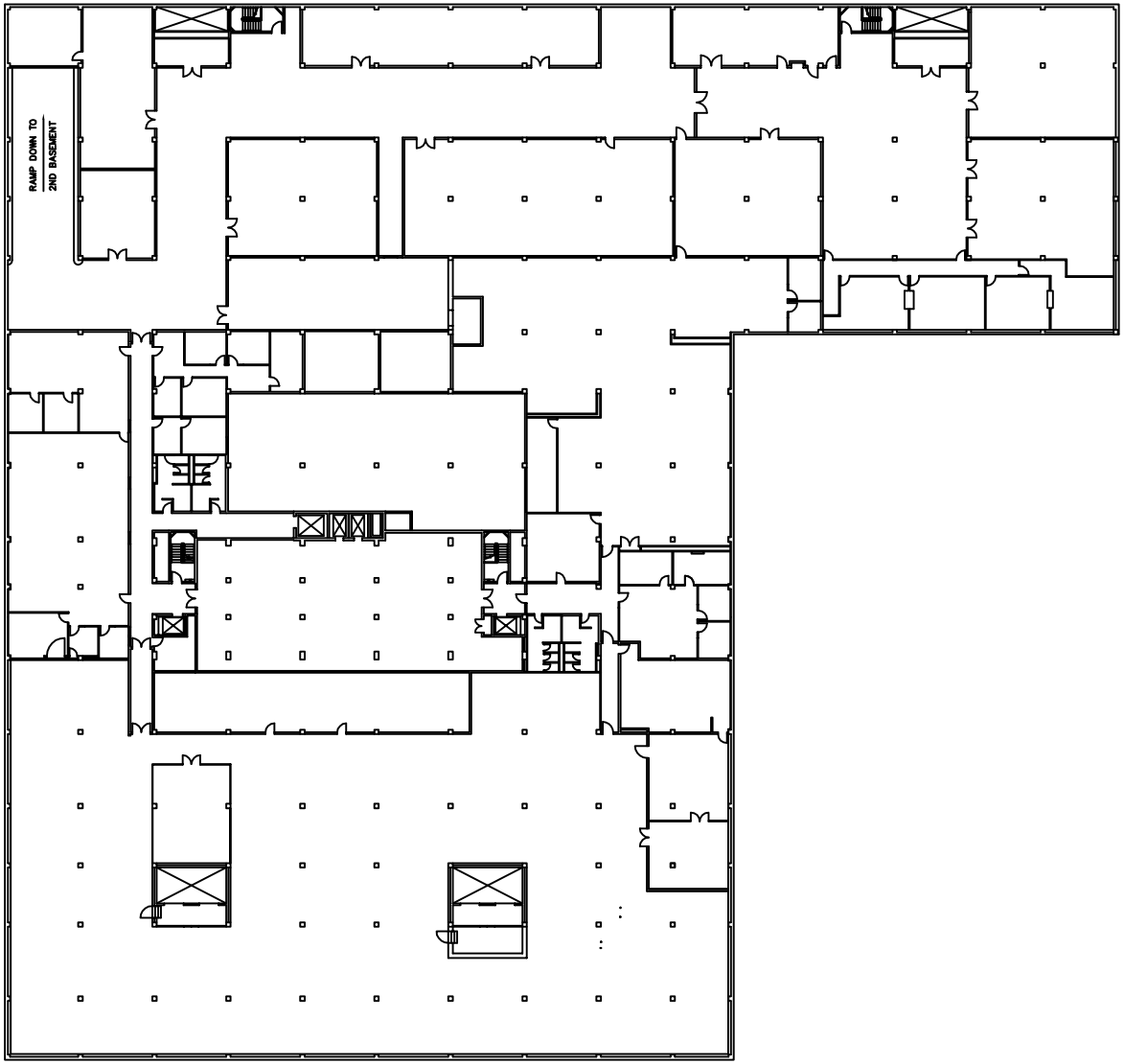

CAPITOL AVENUE

FACILITY DATABASE

GEORGIA BUILDING AUTHORITY
1 Martin Luther King Jr. Dr. SW Atlanta, GA 30334

SURVEY DATE: XXX

SPACE CLASS TOTALS

INTERIOR GROSS SF:	XXX
ASSIGNABLE SF:	XXX
REMAINING SF:	XXX
VERTICAL PENETRATION:	XXX

ASSIGNED SPACE

AGENCY:
AGENCY NO.:
SQUARE FT.:

AREA USE
AGENCY NO. — SPACE NO.

ACAD FILE NAME: 20801B
PLOT DATE: 2/19/2008

ARCHIVES BUILDING # 208
330 CAPITAL AVE.

1st BASEMENT